

**aSa**  
Special WOC Insert  
January 21-23, 2025

aSa rebar 2025

# INDUSTRY PARTNERS



Design. Fabricate. Build.

# Contents

BarSplice Products, Inc.....	3
CRSI .....	4
HRC.....	5
nVent/Lenton.....	6
Mar-Mac, Inc.....	7
WOC Floorplan .....	8

## Scan for delivery

Try it for yourself at WOC booth N3036

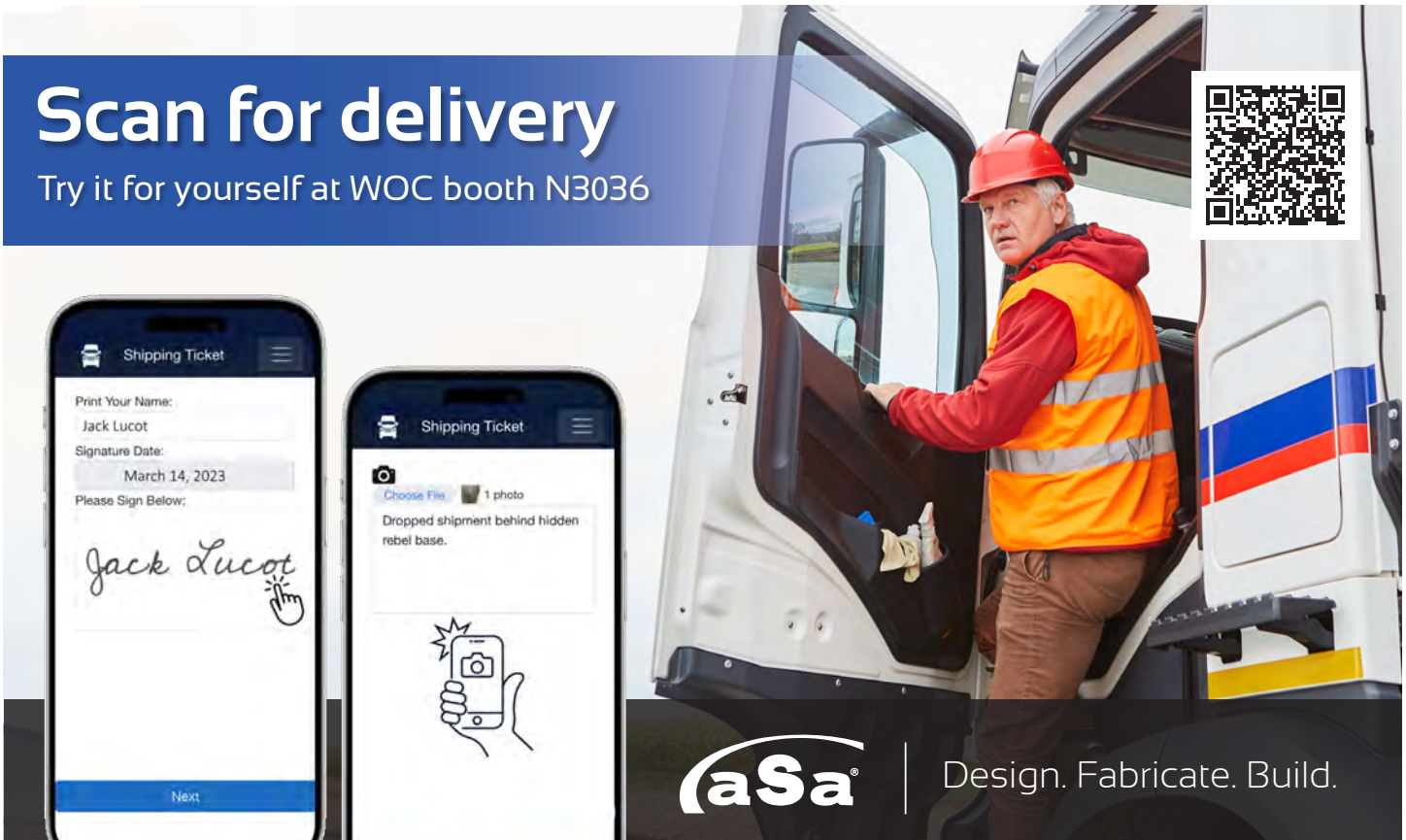

Copyright © 2025 Applied Systems Associates, Inc. All rights reserved.

aSa is a registered trademark and service mark of Applied Systems Associates, Inc. All other product names and company names are the property and/or trademarks of their respective owners.



**FITT® Termination and  
NEW FITT® Coupler**

## Mechanical splicing and headed reinforcement systems for concrete construction.



**Zap Screwlok®**



**BarSplicer**



**Grip Twist®**



**ButtonHead™**



January 21-23, 2025 Las Vegas



Visit us in North Hall  
**Booth 2813**

Contact your  
Regional Sales Manager  
for more information:

**(937) 275-8700**



4900 Webster Street  
Dayton, Ohio 45414

[www.barsplice.com](http://www.barsplice.com)

# CRSI Membership Delivers Powerful Resources for Detailers and Fabricators

- Online Rebar Detailer Training Program\*
- Exclusive Market Data and Analysis
- Discounts on Publications and Field Guides
- Priority Access to CRSI's Technical Experts
- Networking Opportunities at National, Regional, and Chapter Meetings
- Safety Resources

*\*Free for Fabricator members and fee-based for remaining Industry and select Associate members.*

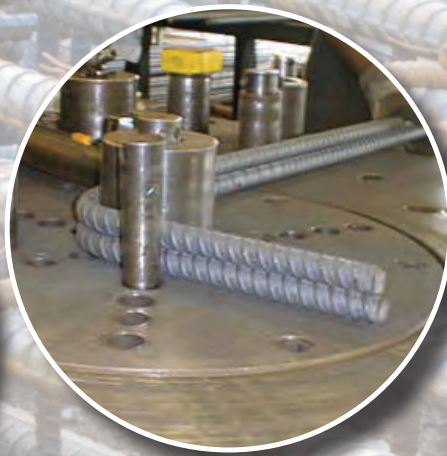

Download  
our free  
**REBAR**  
**REFERENCE**  
mobile app!

**CRSI** Concrete Reinforcing  
Steel Institute

Learn more about our unique  
member benefits at [www.crsi.org](http://www.crsi.org)

World of Concrete Booth N2827



## High-Performance Reinforcement Products

Headed Reinforcement Corporation is a manufacturer of high-performance reinforcement products for structural integrity and constructability and has been providing headed reinforcing bars since 1985! HRC's high-performance T-Headed Bars, Mechanical Splices and other related products are consistently specified for use on projects with the most demanding applications such as seismic, impact and blast resistant loading conditions. The Ultimate Performance of HRC products should be a standard requirement in your design and you can rely on them to provide you with advantages in structural performance, installation savings and benefits in construction progress and economy.

## Development and Anchorage of Reinforcing Bars

## Mechanical Splicing of Reinforcing Bars

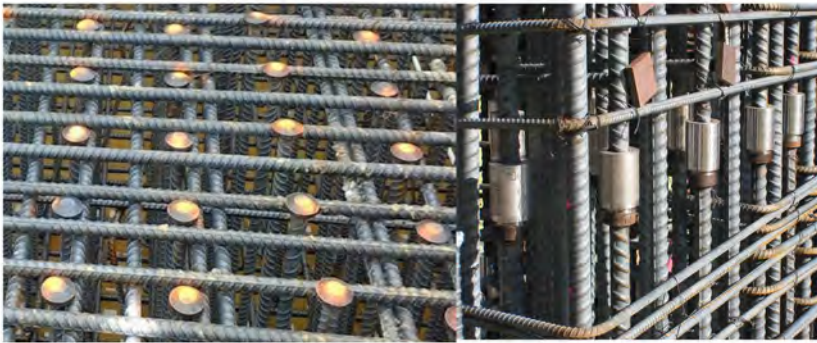

HRC Performance  
Local Quality Fabrication



Made in the USA

Headed Reinforcement Corp.

(800) HRC-6775

(714) 557-1455

Sales@hrc-usa.com

www.hrc-usa.com



Contact us today to learn more about our product solutions!

World of Concrete Booth N2801

# Reinforcing Steel Connectors



nVent LENTON reinforcing steel connectors have been used in some of the most demanding projects worldwide. As a pioneer in the construction industry, nVent LENTON products are world renowned and designed to meet or exceed worldwide code compliance requirements.

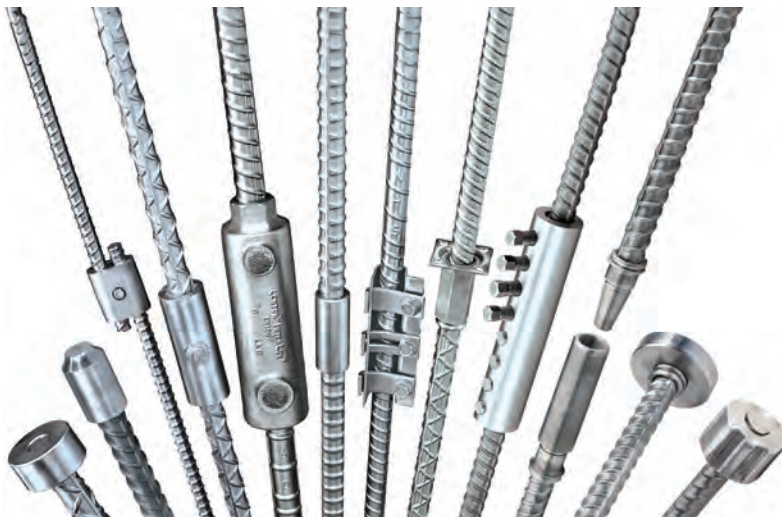

nVent LENTON – Engineered Products for Every Project

Want an exclusive look at the **NEW PRODUCTS** from **nVent LENTON** launching in 2025?

We're giving a sneak peek at **World of Concrete 2025**, followed by our Spring New Product Webinar

February 28th  
at 12:00 p.m. EST.



Scan to register for free!

©2024 nVent. All nVent marks and logos are owned or licensed by nVent Services GmbH or its affiliates. All other trademarks are the property of their respective owners. nVent reserves the right to change specifications without notice.  
LENTON-AD-N02718-ASAInsert-USEN-2412

# CONTRACTOR

Concrete Construction Products



VALUE AT  
ITS FINEST.

## MAR-MAC PREMIUM



# QUALITY AT ITS BEST.

NEW PRODUCTS COMING SOON!

For a complete product lineup  
visit us below:

[www.marmacinc.com](http://www.marmacinc.com)

1-800-541-2461



JANUARY 21-23, 2025

BOOTH N2921

# North Hall



January 21-23, 2025

WOC GENERAL

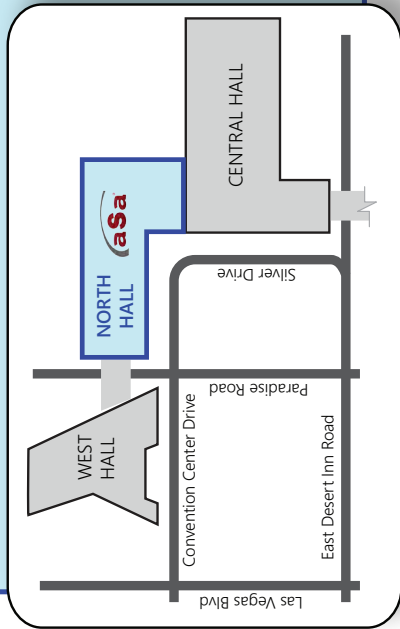

CONCRETE REINFORCEMENT



Booth N2827



Booth N2726



Booth N2921



Booth N2813

ENTRANCE



Booth N2805



Booth N2801



Booth N3036



Booth N3229

SALIT SPECIALTY REBAR

Booth N3020



Booth N3117



Booth N3105



\*\*\*\*\* PITTSBURGH \*\*\*\*\*

# Get ready to REBAR!

aSa Software Forum 2025 | March 25-27

